THE TIMES-VIRGINIAN
PUBLISHED EVERY THURSDAY
IN THE HEART OF VIRGINIA'S DARK TOBACCO BELT
Appomattox, Virginia 24522
ESTABLISHED IN 1892

W. Lloyd Vaughan, J. Franklin Vaughan .... Co-Publishers and Co-Editors

Mrs. Beck Hudson .... News Editor

Entered as second-class matter at the Post Office at Appomattox, Virginia, under the Act of Congress of March 3, 1879.

Address all correspondence to The Times-Virginian, Appomattox, Virginia 24522

Subscription rates: $4.00 a year in Amherst, Appomattox, Buckingham, Campbell Charlotte, Nelson and Prince Edward Counties, elsewhere $4.50, payable in advance.

Member: Virginia Press Association

Single Copy 10 cents

Board Hears Report On Special Education

Cont'd from page 1

through local programs, regional cooperative programs, or tuition assistance for handicapped children where no public school program is available.

To carry out the provisions of this standard, the division superintendent and the school board are required to identify through the use of diagnostic procedures all exceptional children in the school division, and submit to the Board of Education an acceptable plan to provide appropriate educational opportunities for them. The plan may be implemented through local or regional programs, or by providing tuition assistance when public school programs are not available.

In the recently conducted kindergarten registration, 100 children were registered for the proposed program. School Board members voted to follow through with plans to operate a public kindergarten to begin for the 1973-74 school year.

In other business the board approved the purchase of four new school buses. As the bids were identical, two will be purchased from Lawson Ford, Inc. and two will be purchased from Moses Motor Company.

Frank Chuchek, Administrative Assistant, reported that 47% of the time has elapsed since the contract was let on the new high school and workers are right on schedule at present. However, in the future, due to the delay in getting materials needed progress may slow down. He further reported that one-third of the new high school will house the Vocational Agricultural Department.

Eugene Peyton, Superintendent of Schools, reported to board members that a letter had been received regarding the budget adjustment of $16,000 plus dollars not approved by the Board of Supervisors. The board supported the superintendent in the writing of a letter to the Board of Supervisors asking that this amount of money be taken from the area of instruction thus not reducing any one category.

Board members approved the appointment of four new teachers. They include Edith D. Alvin, Diane Bailey, James Eckhart, and Cheryl Schilling.

Mrs. Virginia Stratton was appointed Teacher Aide for the Title VI program. Teacher aides appointed for the Title I Program (subject to availability of Title I Funds) included Virginia H. Bondurant, Ann B Coffey, Barbara Caldwell, Merle Lawson, Rosaline Mitchell, Harriett Redding, Betty K. Conner, Barbara Jean Radcliff, Shelby McFaden, Glenna Hix, Kay Francis Paris, Betty S. Booker, Yvonne D. Franklin, Margaret Harvey, Frances P. Lewis, Mary Sue Moore, Sudie E. Rowe, Betty Jean Blanks, Betty Rhodeniser, Mattie Cardwell, Catherine R. Jackson and Brenda Walker. Substitutes appointed were Harvey Kay Thomas and Kathleen Heck.

Personnel to be released include Catherine Byrne, Pamplin Elementary School; L. A. Beamon, Principal – Appomattox Intermediate School; and W. T. Johnson, Principal – Appomattox Primary School (pending State Department appointment).

ACCEPTS NEW POSITION

Cont'd from page 1

Virginia, and in Riverview High School, Courtland, Va. After working one year with the Virginia Department of Highways, he returned to teaching at the Georgia Tyler High School in Windsor.

A continuous progress instructional program was initiated at the Intermediate School under Mr. Beamon's direction. Emphasis has been placed on staff development through inservice. State Department of Education staff members have played an integral part in the advancement of an improved instructional program. He has been involved in study and plans for a middle-school organization which will be begun here for the 1974-75 session.

Mr. Beamon and his family will leave Appomattox during the last week in June to make their home in Colonial Bdach, Virginia.

Vote to Support Fire Department.

Cont'd from Page 1

Sanitary Landfill as approved by Sam Kerr, attorney for the board. The Sanitary Landfill to be used for the disposal of solid waste in the county is scheduled to be in operation before July 1.

Gene Richardson, Sheriff of Appomattox County, and Terry Griffin, Criminal Justice Planner from Lynchburg, appeared before the board regarding the Central Virginia Civil Disorder Control Plan. Distrubances or riots are not anticipated but it is good to know protection would be available and steps to secure assistance from outside the county were discussed. The board voted to enter in a reciprocal agreement with the Control Plan. There will be no cost to the county.

In other action, Gene Richardson was granted authority to attend a SECCDOC five-day training school in Augusta, Georgia and will be reimbursed for car expenses covering the trip.

The Board of Supervisors had at their May meeting voted to instruct the Appomattox County School Board that the 16,000 plus that was cut from the school budget be taken from administration and not from any other expenses. At their meeting last Friday, the board voted to amend the motion stating that the $16,000 plus be taken from the instructional area and not from maintainance.

FOR OUR CHILDREN'S SAKE
Drive Carefully

The Pastor Speaks

THE CHURCH HOLY?
BY Rev. E. Moray Peoples, Jr. Vicar, St. Anne's Episcopal Church

Holy. That term gets used in may ways, doesn't it? All the way for Holy Cow to Holy God. And that, you must admit, is a broad spectrum!

The historic meaning of the word is to be set-apart. To be Holy is to be separated from the ordinary (or daily) for unique purpose.

And therein lies a problem for us Christians, individually and as the Church. The problem arises with balance. We interpret the word "Holy" in such a strict sense that we exclude ourselves from the world.

To be "of the world", and yet totally involved in "another", is to have a split-personality. I do not believe God created split-personalities, but rather whole ones. God does not mean for us to live our lives in a dream world, but in the world He lovingly created.

So, for you and me to be Holy is for us to do two things at once. We live in this world, but we also live in another. The second is the world of God's Promise.

Material things are not evil. God created them, too. To live only for material things is narrow-minded. God has Promised us more. What we HAVE now and what we ARE now are Holy. What is to come is also Holy. Let us live now in Hope of His Promise.

Thanks be to God.

Summer Program

Cont'd from Page 1

are questions regarding transportation please call Mr. H. A. Paulette, Transportation Supervisor, on Thurs., June 14th, between the hours of one and five o'clock. If there are questions regarding any phase of the program please contact Mrs. Barbara Waddell, Title I Summer Program Director at Appomattox Primary School.

The Sunday School Lesson

HERBERT C. BRADSHAW
P. O. Box 1833
Durham, N.C., 27702
Comment on the Internationl Sunday School lesson for June 17, 1973.
Topic: More Than Lip Service
Scripture: Exodus 20:7; Matt. 5:33-37; 6:1-6; 7:21-23; 21:28-32; Mark 7:5-8

"Not every one who says to me, 'Lord, Lord,' shall enter into the kingdom of heaven, but he who does the will of my Father who is in heaven." Matt. 7:21

Two emphases stand out in this International Sunday School lesson based on the Third Commandment, "You shall not take the name of the Lord your God in vain . . .": the use of the divine name in a profane way, the common interpretation of the commandment, and its use in an insincere way, as we learn from Jesus' exposition in the Sermon on the Mount.

The way in which we use any name reflects the respect or lack of respect we have for it. Respect may degenerate into lack of respect with the continuing derogatory use of a name. To use God's name profanely, to use it idly and insincerely either indicate or herald a declining reverence for God, Himself. Since an individual's spiritual health depends upon a proper regard for God, a law instructing mankind in the proper use of God's name is necessary to give needed guidance.

As the Third Comandment teaches, an important aspect of reverence for God is the proper use of His name. To use God's name reverently indicates a becoming respect for Him who bears the name. To use it otherwise indicates a lack of respect for God. If a person is to experience a right relationship to God, he must honor and reverence Him, and this no one can do if he uses the divine name irreverently, insincerely, contemptuously, or blasphemously. Disrespect for the name is the outward expression of an inward disrespect for the bearer of the name.

Both the profane and the insincere use of God's name are contemporary problems. Both are in wide practice, so commonplace, in fact, that people seem not to realize the seriousness of disrespect to God's name. Yet the levity with which God's name is so often used is symptomatic of lack of reverence for God and of concern for His will and His work and for as a force and a factor in human life. How lightly God is regarded in contemporary society is evident in the casualness with which His name is used, both in cursing and in idle reference.

A major difference is the profane and insincere use of the divine name lies with the user. Even those who use God's name in profanity realize that it is sinful to do so, but in the impulsive expression of self-will they give the priority to self over God. The idle or insincere use of God's name may be self-deceptive. The person who uses it so may regard himself a worshipper of God. This sort of use of the divine name may convince the user that he is indeed a true believer, a citizen of the kingdom of heaven. It is of those who use God's name insincerely and idly that Jesus was speaking when He said, "Not every one who says to me, 'Lord, Lord,' shall enter into the kingdom of heaven . . ." The qualification for citizenship in the kingdom is not giving lip service to God, but in obedience to Him and true service. Jesus also had reference to the idle and insincere use of God's name when He warned against practicing one's piety in public, against praying to be seen of men. Seemingly pious use of God's name, when done insincerely, is to take His name in vain.

Talk is no substitute for practice, as Jesus made plain, when He said that those who enter the kingdom of heaven are those who do the will of the Father. That this is so should be evident. Talk is cheap, we often say, and it is as much so in the religious world as it is in the secular. Talk requires no output of real effort. Talk may not reflect accurately the heart of the person. Therefore it provides no evidence as to what a person is. To God's will requires conscious effort and action. Unless talk is confirmed in action and conduct, it is merely sounding brass and tinkling cymbal.

(Based on copyrighted Outlines produced by the Division of Education and Ministry, National Council of the Churches of Christ in the U.S.A. and used by permission.)

COMPLETES BASIC TRAINING

PARRIS ISLAND, S.C.- Marine Pfc. Edward O. Davidson, son of Mr. and Mrs. Thomas O. Davidson of Route 4, Appomattox, Va., graduated from basic training at the Marine Corps Recruit Depot here.

WRECK ISLAND HOMEMAKERS

The Wreck Island Exte... Home-Makers Club will m... the home of Mrs. L... Burnette on Wed. June 20... 1:30 p.m. Please plan to c... and bring a friend.

BUY-SELL-RENT-HIRE... Classified Ads DO IT BETTER

•WHEEL ALIGNME...
•WHEEL BALANCIN...
LAWSON FORD, INC
Va. Dealer License No...
Appomattox, Virgin...

HELP WANTED
LABOR TO WORK ON LUMBER YARD
HANDLING MATERIALS
ALSO TRUCK DRIVER
OPPORTUNITY FOR ADVANCEMENT
APPLY IN PERSON
J. E. Sears Co., Inc.
Appomattox, Virginia

A limited offer from Volkswagen:
The Sports Bug.

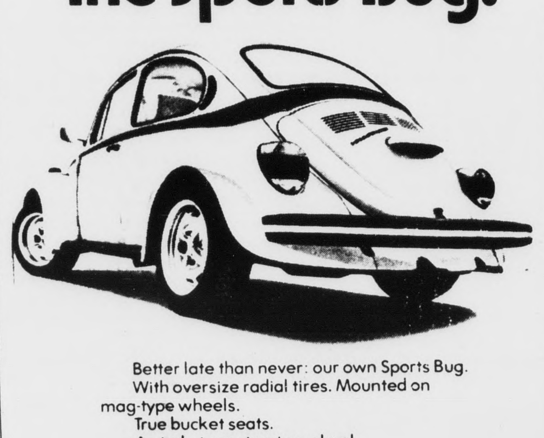

Better late than never: our own Sports Bug.
With oversize radial tires. Mounted on mag-type wheels.
True bucket seats.
An Indy-type steering wheel.
A short-throw stick shift.
Four-wheel independent suspension.
An air-cooled rear-mounted aluminum-magnesium alloy engine.
Your choice of Marathon Silver Metallic paint, or Saturn Yellow. With jet black trimming all around.
Options? Plenty. Like flare-tip pipes. Racing stripes. Stereo radio. And more.
If this sounds good to you, don't be late. Because we've made only a limited number of Sports Bugs.
Late could be never.

AUTHORIZED DEALER
Phone 239-2601
Rash Volkswagen
2828 Candlers Mt. Road, Lynchburg, Va.
Va. Dlr. Lic. 083

now at your ford dealer's

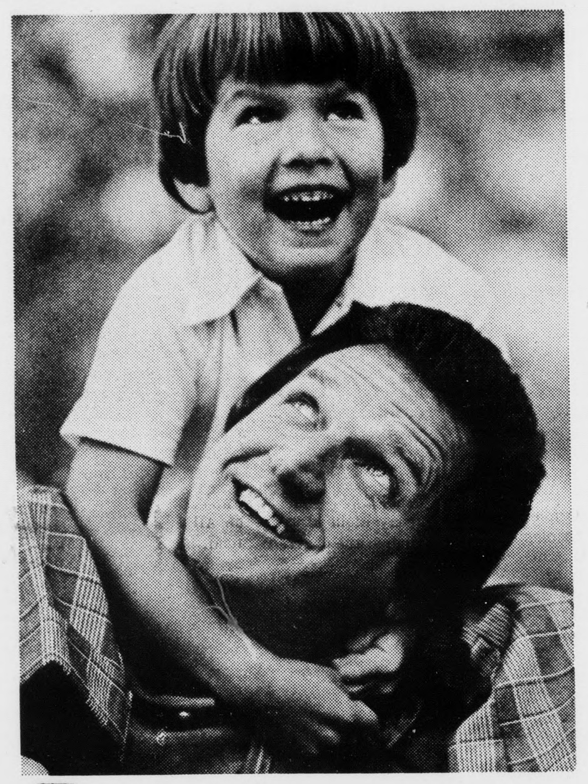

father & son 1¢ wagon sale

Now through June 30th you can give your kids their very own toy wagon by adding only a penny to the already low cost of any Ford wagon. Better hurry and visit your participating Ford Dealer this month. Those 1¢ wagons are special.
FORD
Your Ford Dealer really wants to make you happy.

LAWSON FORD, INC.
U. S. 460 WEST VA. DLR. LIC # 2 APPOMATTOX, VIRGINIA

photo by Robert E. Pankey

Amelia Dress Company PeWee Team

...yers and coaches of the Amelia Dress ...any PeeWee Little League team are ... above. They are: front row, left to ... Richie Guill, Mark Martin, M. J. House, ... Beaty and Jay Stewart; on the second ...left to right, are Richard Conner, Robbie ...n, Todd Moore, Matt Ranson and Timmy Doss; and on the back row, from left to right, are Sonny Conner, coach; Kenny Wayne Burks, Allen Smith, Rob Stewart, Steve Conner, and Bobby Stewart, coach.

The Amelia Dress Company team has a season record thus far of 8 wins and 2 losses.

...PORTS

...wson Ford ...es 12-Inch ...rnament

...n Ford was beaten two ...st week end and elimi...om the District 12-Inch ...ent in Lynchburg last ...n the first game, they ...Hollies Market 5-4 and ...econd game Consumers ...m 11-4.

...r run outbreak in the ...me gave Lawson Ford a ...d at the end of five inn... rally in the bottom of ...nth gave Hollie Mkt. two ...d a 5-4 win.

...Thompson led the attack ...son Ford with three hits ...trips to the plate. Ger...ey had a two run homer ...son's. A failure to get ... hits when they were ...by Lawson Ford hurt a ...hey left a lot of base ...on base.

...second game, Consum...ed five runs in the first ...or a 5-2 lead and was ...eaten as they led 7-2 ...d of two innings. Again ...hitting hurt as Lawson's ...f base runners.

...Martin, Jimmy May - Donnie Clements and ...nter each had two hits ...the Lawson Ford attack.

One of Mayberry's hits was a two run single in the first inning. Back to back hits by Mike Mallow and Donnie Clements provided another run in the last inning for Lawson's Ford.

Nash led Consumers with four hits and Jones had three. Cash, Higg, Irvin and Elder each added two for the winners.

1st GAME
Lawson F. – 000 040 0 – 4 9 0
Hollies M. – 000 210 2 – 5 11 4
2nd GAME
Consum. – 522 110 0 – 11 18 0
Lawson F. – 201 000 1 – 4 13 3

HOME RUNS

NAME	TEAM	NBR
Phil Seay	Giants	1
William Kelso	Gaints	2
Timmy Marshall	Giants	1
Jerry Woods	Giants	1
Larry Kelso	Giants	2
Andy Wingfield	Yankees	5
John Rothgeb	Yankees	4
Carl Watson	Yankees	2
Bill Vaughan	Braves	2
Terry Woods	Braves	1
Don Guill	Braves	5
Mike Wooten	Braves	1
Greg Hipps	Pamplin	2
James Paulette	Pamplin	1
Barry Doss	Pamplin	2
Andrew Kelso	Orioles	3
Donald Parris	Orioles	1
Jerry Trent	Oakville	1
Buddy McFadden	Oakville	1
James Burks	Oakville	4
R. L. Harris	Oakville	6
Larry White	Oakville	1
Walter Mosley	Oakville	1

WANT ADS GET RESULTS

DIXIE YOUTH BASEBALL MAJOR LEAGUE WEEK-ENDING JUNE 9, 1973

Team	Sponsor	W	L
Yankees	Appo Garment	10	1
Braves	Times-Virginian	9	2
Orioles	Appo Hardware	6	6
Giants	Lawson Ford	4	8
Oakville	Appo Jaycees	3	9
Pamplin	Pamplin Ruritan	3	9

Jordan News

All present enjoyed the fine Children's Day program presented by our young children on this past Sunday afternoon. The youngsters deserve a big thank you for they presented a fine program.

The Gospel Singing that was held on Sunday night was enjoyed by the general public. Groups that appeared on this program were the Starlight Singers, the Family Singers, the Golden Echoes, the Spiritual Knights and the Gospel Harmonettes.

On the fourth Sunday night at 7:30 p.m. the Jordan Baptist Church will be celebrating its Pastor's Anniversary.

The Ladies Club will meet Saturday night at 7:30 p.m. All members are urged to attend.

DRIVE CAREFULLY
SCHOOL IS OUT

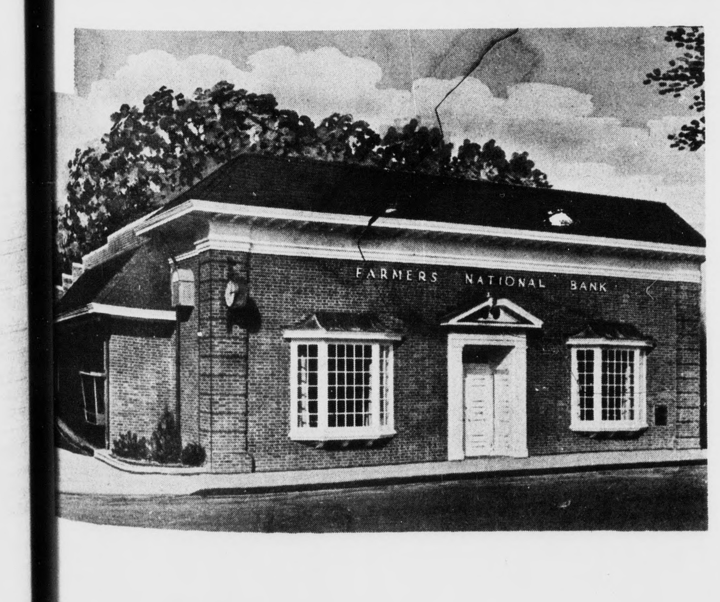

The Present Is Great . . .
BUT How About Their Future?
Nobody knows what the future may hold. But you can help your children now. Start Savings Accounts for them. Teach the saving habit. They'll thank you for it someday.

Farmers National Bank
YOUR HOME OWNED AND OPERATED BANK
APPOMATTOX, VIRGINIA
Member Federal Deposit Insurance Corporation
Member Federal Reserve System

GIVE DAD THE ROYAL TREATMENT WITH THESE FOOD VALUES

U. S. D. A. CHOICE

Chuck Steaks lb. 89¢

Arm Roasts $1.29 lb.

STORE HOURS
Monday thru Saturday
8 A. M. to 9 P. M

Country Ham
Hancock - Reg. $1.99
12 Oz. Pkg.
$1.69

Rib Steaks lb. $1.49
Bucket Steaks lb. $1.49
New English Cut Roast lb. $1.29
Beef Short Ribs lb. 69¢
Ground Chuck lb. $1.09
Pork Neck Bones lb. 39¢
Jamestown Bacon lb. 99¢
Luter's Franks -12 Oz. Pkg. 75¢
Gwaltney Bologna -12 Oz. 69¢

Fresh Appetizing Produce

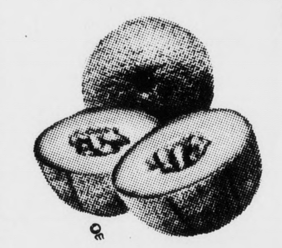

Cantaloupes
TEXAS – 36 COUNT
EACH 39¢

TEXAS ALL PURPOSE
Yellow Onions LB. LOOSE 19¢
Lemons or Limes 6 for 39¢
Yellow Squash 2 LBS. 39¢

Dairy & Frozen Foods

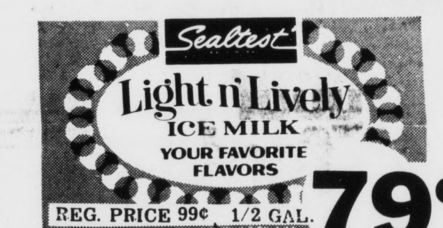

79¢

MINUTE MAID – 6 OZ. CAN
Lemonade 2 FOR 29¢
BIG BEN GAL. PLASTIC JUG
Orange Drink GAL. 59¢
REG. 65¢
HANOVER–JULIENNE
French Fried Potatoes 2 lb. Pkg. 43¢

Broccoli Spears
BIRD'S EYE
10 OZ. PKG
29¢

RICHFOOD–SINGLE
Sliced Cheese 12 OZ. PKG. 67¢

Toilet Tissue
3 2 Roll Pkg.

89¢

Nestea
Natural, Sugar and Lemon Flavored
24 OZ. JAR

99¢

Richfood Jelly Sale
Apple Jelly
Apple-Blackberry
Apple-Grape Jelly
Apple - Raspberry
Apple-Strawberry
2 18 Oz Jars 79¢

RICHFCOD - WHOLE -
Sweet Pickles 32 OZ. QT. JAR. 69¢
Alpo Dog Food 3 14¾ OZ. CANS 99¢
Kozy Kitten Cat Food 2 FOR 29¢
Clorox Bleach 1/2 GAL 37¢

FREE Free Free
Register for Free Sewing Machine
to be given away June 23 FREE!
$119.95 value
Anyone can register
No purchase necessary
You do not have to be present to win.

CONFEDERATE BOULEVARD
WILBUN'S SUPER MARKET
APPOMATTOX, VIRGINIA